



2024—2025 Impact





Dear Meals on Wheels family,

As we look back on the past year and anticipate the next, I am filled with both gratitude and determination. This was a season of stabilization for Meals on Wheels of Wake County—a time to strengthen our foundation, steady our programs, and ensure we remain a lifeline for the seniors who count on us.

This year also marked the completion of my first year as Executive Director, and I could not be prouder to be at this organization. I've spent most of my adult life working in senior causes, but I have seen nothing that compares to the close to 100 volunteers that show up every day outside of my office window to pick up meals and deliver their route. It's an amazing thing to witness and reminds me daily how thankful I am to live in and be part of this Wake County community.

Thanks to your generosity, dedication, and belief in our mission, we have continued to deliver not only hot, nourishing meals, but also the companionship and dignity that every senior deserves.

At the same time, the challenges before us are growing. While we were able to retain federal funding, those dollars remained flat. In a county where the senior population continues to increase, flat funding is, in reality, a cut. More and more older adults are reaching out for support—and Meals on Wheels is here to answer that call.

What gives us hope is you. With every gift, every volunteer hour, and every word of encouragement, you help us ensure that seniors in Wake County are not left hungry or isolated. Together, we are building a community where our parents, grandparents, and neighbors can remain in the comfort of their own homes, knowing they are cared for and never forgotten.

We are grateful to walk this journey with you and excited for what lies ahead. Thank you for being part of the Meals on Wheels family.



With appreciation,
Ashley McCumber
Executive Director

MISSION

Meals on Wheels Wake County nourishes, enriches and strengthens the lives of older adults through daily meal delivery and human connections.

GOALS

01 Provide seniors with a daily, nutritious hot meal that will improve health and diet

02 Provide a daily check-up and visit that makes seniors feel safer in their homes

03 Give seniors the opportunity to continue living independently, with dignity, in their own home



2025 Board of Directors



DALE NEAL
Board President
City of Raleigh



JOSE BELLIDO
President-Elect
Enact



AMANDA SHERIN
Secretary
Poyner Spruill



AMY S. HILFIKER
CPA-Treasurer
EisnerAmper



RACHEL FINDLEY
Past-President
NC Department of
Public Instruction



MICHAEL ALTMAN
Meredith College



SIDD ANEJA
Smith Anderson



ANITA BAILEY
Chemist



CAREY BARNES
Entrepreneur &
Community Volunteer



ROSA GILL
NC General Assembly



MICHELE GRANER
JLL



CAMILLE GRANT
VALENTINE
Duke Health



ALLISON JORDAN
Trademark Properties



SID JONES
Community Volunteer



MOLLY MACHAMER
Bayer



MARYANNE
MCADAMS
Community Volunteer



LASONIA
PACKENHAM
Cisco



MATT ROBINSON
Atlantic Union Bank



JUNE SADOWSKI
North State Bank



PASTOR CHARLES
R. TYNER, SR.
White Oak Foundation



LIANA WEITZ
Pruitt Health

Meals on Wheels Staff

ASHLEY C. MCCUMBER
Executive Director

AMY AKROYD
Assistant Director of Development
and Communications

MORGAN ARNOLD
Assistant Director of Program Services

JAZ AXELROD
Home Delivery Coordinator

DERMON BLYTHE
Part Time Driver

LESLEY CASTLE (RETIRED 12.25)
Development Associate

WILLIAM COLE
Part Time Driver

SARA WALKER
Director of Development
and Communications

CRAIG DAVINI
Data Associate

KENNETH DENNEY
Part Time Driver

VANESSA EDWARDS
Finance Coordinator

SALLY HAILE
Outreach Specialist

KELEE HARDING
Assistant Director of
Program Services

SHARON LAWSON
Director of Program Services

DON KRUK
Part Time Driver

MADISON LEAKE
Community Liaison

JEREMIAH ROBINSON
Floater/Staff Driver

CYNTHIA CARDENAS
SCHWEITZER
Office Administrator

JILL STRAIGHT
Assistant Director of Volunteer and
Community Engagement

BETH LOWERY
Director of Finance
and Administration

DON STUMP
Senior Data Entry Specialist

ALYSSA WILSON
Development Coordinator

DANIELLE WOOTEN
Outreach Specialist

HEYI XU
Assistant Director of Finance
and Administration

SITE MANAGERS

ELOISE BEST
Redeeming Love Missionary
Baptist Church

ANN CASEY,
DENNIS MCQUEENEY AND
CYNTHIA WOOTEN
Wake Forest Center for Active Aging

DEBRAH DAVIS AND
CYNTHIA SMITH
East Wake Senior Center

WILMA DUNSTON
Panther Branch Rosenwald School

SUSAN FALCO AND
DAWN SHUEY
Resurrection Lutheran Church

RACHEL EGGLESTON
Luther Green Community Center

FEBBIE GORDON AND
DARCY BOWERS
Garner Senior Center

JARECA MCCLUNEY
Five Points Center for Active Adults

TIFFANY NEWTON
Capital Towers

MELANIE NEWTON
Green Pines Baptist Church

JACKS REESE
St. Andrew's Presbyterian Church,
Raleigh

LINDA ROGERS AND
MAGGIE THOMPSON
Pine Acres Community Center

EMMA SNELLING
Zebulon

JEANETTE COOPER AND
KAREN SNITZER
United Church, Apex

SHARON LOGANZO
White Oak Foundation

MELISSA EVERS
Blair Drive, Raleigh

Volunteering with Meals on Wheels became so much more than a way to give back—it changed me. It reminded me how deeply we all depend on one another, and how important it is to care for people now, knowing that someday we may need that same care ourselves.

—DALE NEAL, BOARD PRESIDENT

OUR 2024 - 2025 IMPACT

MORE THAN A MEAL



Where We Serve



HOME DELIVERY IMPACT

	Average Clients Served/Day	# of Distinct Clients Served		Average Clients Served/Day	# of Distinct Clients Served
Apex	40	81	Morrisville	39	77
Blair Drive	389	759	N. Raleigh	206	469
Cary	63	124	Pine Acres	76	151
Frozen	59	565	Wake Forest	54	114
Garner	62	132	Wendell	16	66
Knightdale	53	97	Zebulon	35	69

CAFE IMPACT

	Average Clients Served per Day	# of Distinct Clients Served
Capital Towers	25	55
Five Points*	38	141
Garner	40	170
Morrisville	7	24
Pine Acres	16	40
Redeeming Love	7	37
Rosenwald	11	31
Tucker St.*	10	38
Wake Forest	21	100
Wendell	24	80
White Oak	14	50

*Tucker Street Cafe clients were absorbed by Five Points, when that center was closed by the by the Raleigh Housing Authority

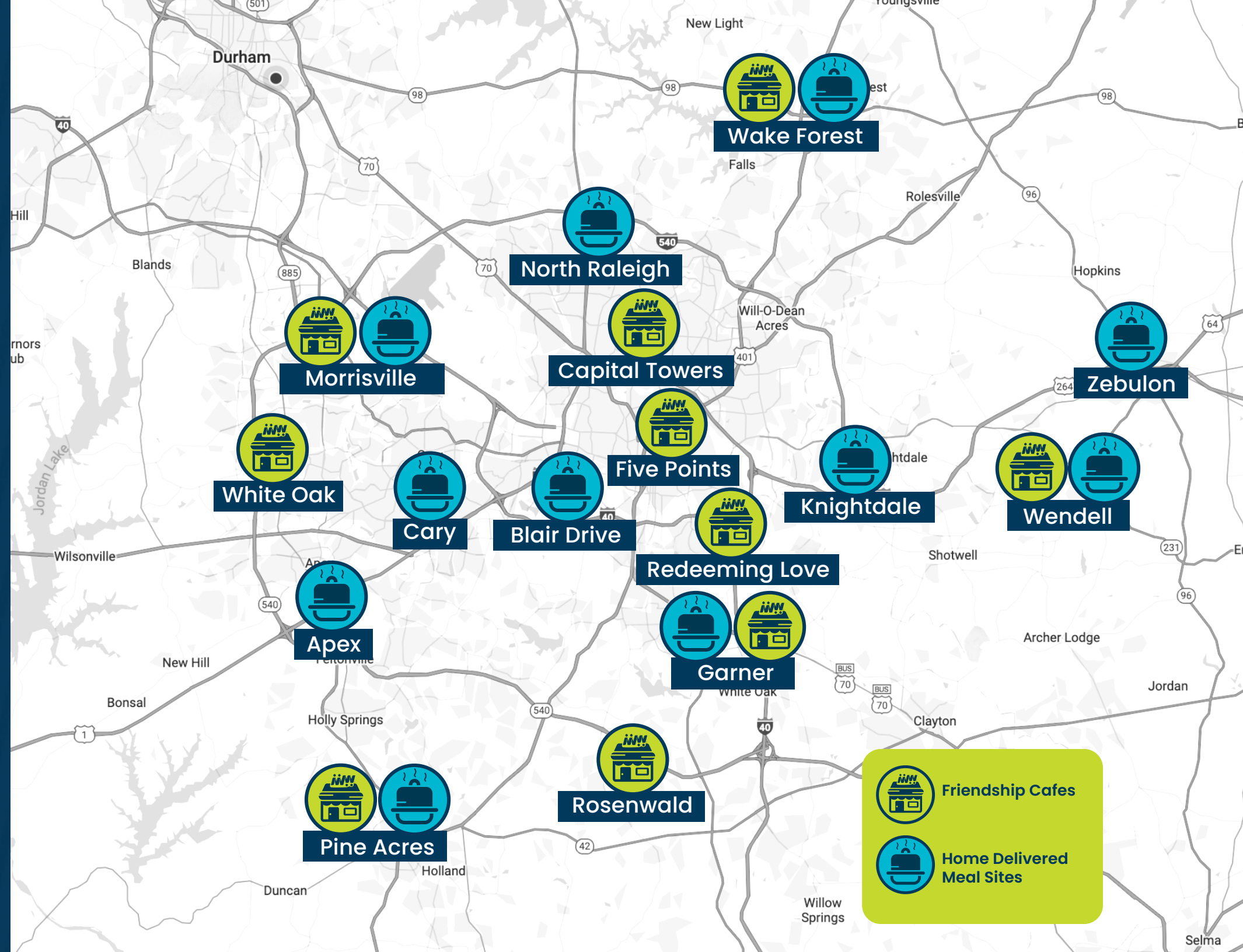



Serving A Diverse Community

A Snapshot of the Seniors We Reach

What Client's Say

HOME DELIVERED CLIENT SURVEY HIGHLIGHTS

- 94%** report that MOW deliveries allowed them to continue living at home
- 96%** feel more secure at home knowing that they will have regular visits from MOW staff or volunteers
- 95%** feel more secure knowing that MOW will contact them, or their emergency contact, to check on their wellbeing if they miss a delivery
- 98%** feel better due to regular, nutritious meals delivered by MOW

FRIENDSHIP CAFE CLIENT SURVEY HIGHLIGHTS

- 97%** of cafe clients benefit from social activities at their cafe.

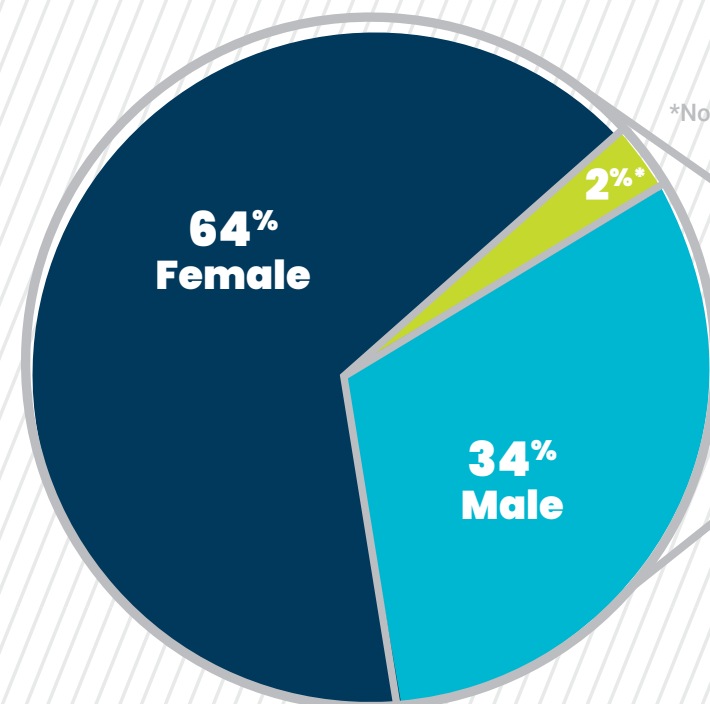

CLIENT DIVERSITY

- 49.3% African American
- 41.2% Caucasian
- 5.4% Not disclosed
- 2.6% Asian
- 0.9% Hispanic
- 0.6% Native American

THE POWER OF THE KNOCK

\$1,052,520 Value of Volunteer Time
*Based on national labor rate average for volunteers.

30,072
Total Volunteer Hours

109 Total Routes

507,620
Estimated Miles Driven

26,000
Routes run per year

1,286 Active Volunteers

\$355,344 Value of Volunteers' Gas and Vehicles

\$1,407,864 Total Volunteer Value



STEWARDS OF YOUR SUPPORT

Where Your Dollar Goes

FUNDING

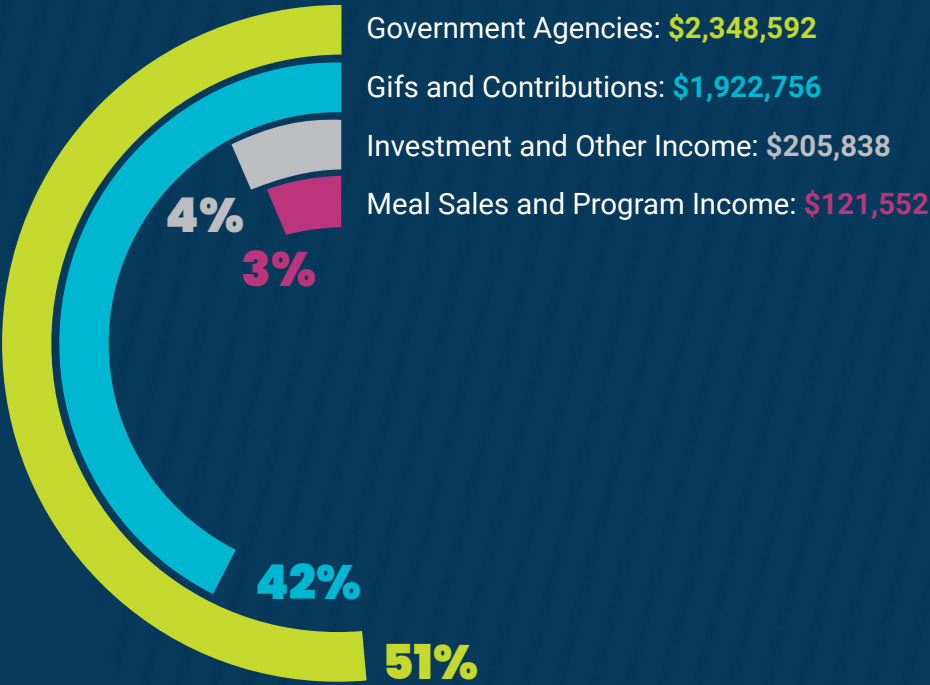

\$4,598,738 Total Funding

EXPENDITURES

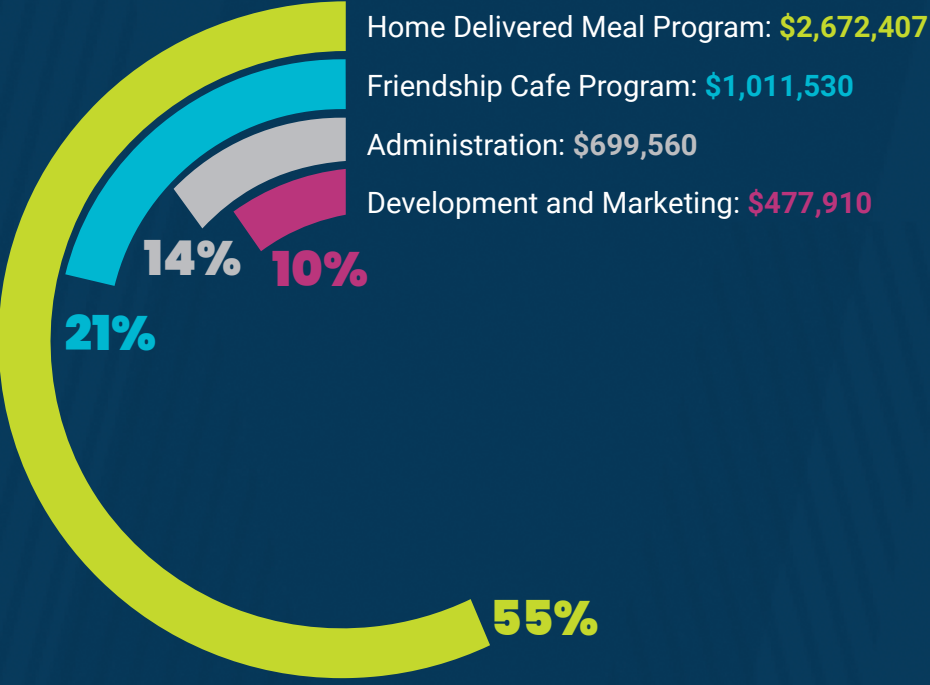

\$4,861,407 Total Expenditures

DONOR STATS:

4,818 Number of Donors

1,073 Number of New Donors

Meet our friend, Lucienne.

For Lucienne, life has always been art. A prolific artist born and raised in Louisiana, she spent most of her life surrounded by beautiful creations of her own making, which now adorn the walls of her Raleigh home. But life, like art, is full of unexpected turns.

Seventeen years ago, when her first grandchild was born, Lucienne and her husband moved to Raleigh to help care for him. One night, while her daughter and son-in-law were out, Lucienne headed downstairs for a glass of water. “I fell down the full flight of stairs,” she says. “I broke everything and got a concussion. It was terrible. That’s when the neuropathy started.”

Since that fall, Lucienne now navigates life in a wheelchair. Though her cheerful spirit and creative talents remain boundless, her life became confined by physical limitations. “This has been my life for the past 17 years,” she says gesturing toward her wheelchair. “It’s been very limiting. I used to get out and do so many more things.”

But she hasn’t stopped creating. Her Raleigh studio — tucked into a sunlit corner of her home — remains a sanctuary. “This is my happy place,” she says. “Turning 80 has been the biggest shock for me — because when you turn 80, all of a sudden, you realize the ride’s not going to last much longer, and you want to do something that’s really going to be meaningful and special.”

For Lucienne, meaning is found through her art and her community. With meals becoming harder to prepare — “Just to do something as simple as boil a pot of pasta,”

“Some months ago, somebody called and said, ‘We’re just checking to see if you’re okay,’ and I just thought, that is amazing. Now I’m okay — but there are so many people living alone, just to get that phone call is really special. Those are the things I really appreciate about Meals on Wheels.”

she explains, “I’ve got to get myself up, stand over it, reach, turn the dial — it’s very hard” — Lucienne turned to Meals on Wheels for support.

“It’s been a huge help for me. The volunteers are totally charming, and it’s nice to connect with them,” she says. “On Tuesdays, it’s Roger — he’s so pleasant. I love our delivery people.”

Lucienne appreciates the meal deliveries, but more than that, she has gratitude for the people who help make them possible.

In a city she’s grown to love — “I just think Raleigh is amazing,” she says. “I haven’t been surprised by its growth and success” — Lucienne has found more than a new home. She’s found connection, meaning, and support. Meals on Wheels is honored to be a part of her story — a story that, like all great art, is vibrant and full of life.



THE POWER OF COMMUNITY: *The Giving Circles of our Donors*



COMMUNITY CHAMPIONS
\$25,000+

Clay Foundation East
Fors Marsh Group
The Leon Levine Foundation
Searstone/Lutheran Services Carolinas
Yardi



1974 SOCIETY
\$10,000-24,999

Duke Raleigh Hospital
Enact Foundation
Suzanne Sankey Whitmeyer
Mary Anne Howard
Dr. Robert Majors Jr.
Larry & Leslie Nance
NC State Employees Combined Campaign
Nivison Family Foundation
FineSmithMendelLandersBlock Fund
Virginia & John Sall
Jenny Wright



FRIENDSHIP CIRCLE
\$5,000-\$9,999

Barnes-Wheeler Fund
Christopher & Leigh Berrier
William Blackwell
Thomas & Mary Bradshaw
Joshua & Marisa Bryant
Edwin Burgard
Dominos
First Presbyterian Church of Raleigh's
 Vanguard Class
M. Elizabeth Gant
Sara & Andrew Grimm
Clark Huff
Linda J. Leith
Long Beverage
Longley Family Gift Fund
Jane & Steven Shedd
Christina Rieser

Singh Development Co
St. Andrew the Apostle Catholic Church
TASC
The Seby B. Jones Family Foundation
Judith & James Smith
Wyrick Robbins Yates and Ponton, LLP
Thomas Zimmerman



BLAIR DRIVE CIRCLE
\$1,000-\$4,999

House of Raleigh DBE in NC
Kimley-Horn Foundation
Lesley Troan
Heba Abdelmabood
Abelson Family Fund
Barbara Vineyard Alexander
Kirit & Urvashi Amin
William & Mary Anderson
John Anthony
Apex Sunrise Rotary Foundation
Richard Argabright
Thomas & Camille Arrington
T. Ed Bailey
Dierdre Baker
Bank of America
Vijaya Bapat
Margaret & Charles Barham
Sandra & Harry Griffith Bartlett III
Deborah & C. Daniel Baucom
Jennifer Beason
Vincent & Ailene Beese
Bell Schaefer Family Foundation
Richard & Nancy Blum
Susan Bowden
Douglas & Mary M. L. Bowman
G. Eugene & Patricia Boyce
William & Jo Ann Boyette
Sharon & Byron Braswell
Melvin Brown
Stephen & Sandra Byrd
Brian Camp

Leonidas Capetanos
Carol A. & J. David Carlson
Cary Presbyterian Church
Caterpillar Foundation
Kevin Cecil
Christ Church
Peter & Karen Christie
Springfield Baptist Church
Robert & Lois Clements
Raymond Clifton
Coastal Federal Credit Union
David Cochran
M Joan K. Coley
Peyton Collier-Kerr
Jennifer Collins
Rebecca Conlon
Crabtree Rotary Foundation
Jeffrey Crane
Sandra K. Crockett
Richard Crowell
The Curtis Foundation
Custom Brick Company
Julia Daniels
Pleasant Deaton
Gregory Dobbyn
Hope & George Dodson
Janet & John Dopler
Maryann Dulick
Edna Hensey
Daniel Ek
Phyllis Eller-Moffett
Susan P. Emmerson
Enact
William P. Erchul & Ann Schulte
F&M Bank
John & Jennifer B. Fisher
Robert K. Fisher
Bob & Gayle Fitzgerald
Keith & Rebecca Fleming Jones
Genie & Johnny Flowe
Olalekan Folarin

William E. Fox III, MD
Joanne Fox-Ziegler
Will & Danna Frederick
Debra Mae French
Philip & Maria Fried
Jenny Fritz
Richard & Nancy F. Gaertner
Ambrosia Garcia & Jeff Fausak
Lyle & Rhonda Gardner
Katherine & Cameron Gayle
George Smedes Poyner Foundation
Give Lively
Joshua Goodman
Kevin & Lee Gordon
Anand & Uma Gorti
Joseph & Carol Gosselin
Robin Gregorinci
Felicia Gressette
Carlton & Ghislaine Griffith
Ronald & Sandra Grote
Amy Guess
David & Jennifer Haase
Fred Haggard
Michele & Douglas Hardy
David & Corina Hansquine
Susan Hatch
Harris Family Foundation
Jane Hayes
Hayes Barton Baptist Church
Hayes Barton United Methodist Church
Robert & Sandra Hedrick
Michele Heintz
John & Dawn Henderson
Julian & Julia Hernandez
Kevin & Patrice A. L. Hill
Mary Sue & John Hitch
Christopher & Allison Hodges
Bill & Susan Hodges
Judith & James Hoffman
Hogan Family Foundation

Nelligene Hollandsworth
Holy Trinity Evangelical Lutheran Church
Brian Horkey
William Palmer & Joann Hotta
Craig & Lane Huggins
Sallye Musser Hunter
Alan Hymowitz
Ronald Iacone
Lark & Maurice James
Carl & Janet Jennings
Joe Moore & Company
Deborah Jurczak
Daniel Kadis
Dr. Donna Keiran
Penelope Kellar
Carl T. Kelley
KGR Foundation
Kirk of Kildaire Presbyterian
Charles Kopec
Karen Lynn Krieger
Don Lane
Deborah Lantz
Thomas and Carol Laundon
Mark Lefebvre
Leith GMC
Carolyn Leith
Teri & George Lewter
Edward & Sandy Ligon
L & J Linderman Charity Fund
Amy Mackintosh
Rita Mannella
Melody Martin
Shirley Martin
Peggy & John McCann
Ashley C. McCumber
Sharon McDonald
McGehee Family Charitable Fund
Maureen McGuire
John & Lori McKenney
Helen McLeod
Leslie McNally

Meals On Wheels America
Deborah Harrell Meehan
Merrill Lynch
Miller Paling Fund
Claire & John Miller IV
J. Zachary Miller
Donna M. Mitchell
Richard Monn
George Mosca
Mary Mueller
Nicole Murphy
Carmen & Michael Nelson
Newcomb Family Fund
Dr. Norman & Rose Shamberg Foundation
Jack Norwood
Mary Norwood
Steven Nosal
Eileen Notte
Andrew Nottingham
Deedra Nunnally
Oak & Stone Custom Homes
Guy Olinger
Charles & Shirley O'Neil
Joy Orlando
Mark & Susan Otten
Gary Pace & Deanna Osmond
Lawrence and Cabrina Palme
Wetonah Rice Parker
Angelo & Maria Pedroni
Judy Perczak
Maria & Dwayne Perry
PhRMA/We Work for Health
William & Barbara Pinna
Plymouth Church
James & Lillian Poole
Poplar Springs Christian Church
Poyner Spruill
Raleigh Housing Authority
Joseph & Marilyn Reilly
Michael Rempel
Research Facilities Design

Richard & Judith Richardson
Donna Riddel
Ridge Road Baptist Church
Ellen H. Rogers
Robert & Gail Roller
Rotary Club of West Raleigh
Abigail Roush
Sonja I. Salmon
James & Kristen Saranteas
Jerry & Melody Savage
Jerry Scott
Michelle Sever
Shankar Family Charitable Fund
Shell Oil Co Foundation
John & Eunice Shoemaker
Nancy Shoemaker
Scott Shore
Martha & John Simpson
Michael & Ginny Sledge
Robert E. Slight
Alexander & Celeste Smith
Alice & George Smith
Mary A Smith
Sportsplex Ventures
Debra Leach
Christopher & Laura Stark
Jonathan & Kayla Stewart
Elizabeth A. Stone
George & Sandra Story
James Edward Struffolino
Erika Strunk
Kara Stucky
Michio & Aline Taniguchi
Temple Sloan Family Foundation
Jan Thomas
Frances Gay Thompson
Michelle Thompson
Walter & Rita Thurman
Ann Tillery
David & Treva Tyson
United Way of the Greater Triangle

Charles & Annette Upchurch
Martha Van Horne
Dr. & Mrs. Francis Wachter
Karl and Brenda Wagner
Lana & Preston Wagner
Charles & Jayne Wall
Jordan Wall
Marsha & Fran Ward
Susan Watson
John & Molly Watters
Craig Welch
Western Boulevard Presbyterian Church
Monty & Nancy White
White Memorial Presbyterian Church
William C. Ethridge Foundation
Larry Williams
Susan & Robert Wood
JoAnn & Middleton Wootten
Debra Woody/Banks & Dorothy Kerr Fund
Margie H. Wright
James Wright, Jr.
Robert & Ann Wyker



DELIVERY CIRCLE
\$500-\$999

CDW
HCA Healthcare
St. Andrews Presbyterian
Zebulon Lions Club
ACH Investment Group
Mitchell Kai Adams
Gordon & Audrey Aitken
Elizabeth & John Alley
Christine Alston
Anchor Capital
Edward & Deborah Anderson
William & Lide Anderson
Steven Angles
James Anthony
Ronald & Aleta Ash
Carol A. Bader

THE POWER OF COMMUNITY: *The Giving Circles of our Donors (continued)*

Corinna & Ed Bailey	James J. Cappy Jr	Michael & Carol Durham	Douglas Harris	Rebecca Konopka	Sharon Molvie	David & Patricia Rockefeller	Nancy E. Titus
Alice Baker	Diane Caraway	Edmonds Family Fund	Lynda & Timothy Harris	Robert & Suzanne Kosco	Claire Morrow	Thomas & Arlene Roessler	Lynne Todd
Gail & Rolly Bannister Jr.	Kathi & Larry Carlson	Kent Edwards	Dean R. Harry	Helen Krauss	Neville & Dilber Motashaw	Sammy & Vickie Rogers	Juan & Maria Torres
Fred Barkley	Mildred Carroll	EisnerAmper	Forrest Hartwell Commercial Realty	L G Charity Fund	Marie Moylan	Sal & Kelly Rossi	Kristina Troost
Natalie Baumann	Terry & Tina Carrow	Mary Elizuk	Jennie Hayes	William & Martha Lamb	Cammy Mullen	Dawn & Douglas Sander	Sandy & Tony Tschopp
Jennifer Beam	Nancy M. Carter	Seth Ellington	Linda & John Heaphy	Philip Lambe	Pat Mullin	Mukund & Shobha Saraiya	Henry Turlington
Jay & Melissa Beaman	Alyce & William Cavanaugh III	Ellen Ellis	Lawrence & Angela Hertzberg	Anne Lay	Susan R. Murray	Bryan Scott	Ruth Van Sickle
Sharon & Larry Beineke	Chandler Consulting	Eric & Karen Espenhahn	Linda Hickok	Mary Lechene	Anthony & Deborah Muttillo	Mary Lou Scott	Suchetha Vege
Joan Bellinghausen	Carlisle Chenault	Kathleen & John Evans	Loretta A. Hicks	Lila Leff	Sara & Chris Newcomer	Seekers Class at Ridge Road	Mohan Vidwans
Marcia & Frank Bennett Jr.	Beth Cheney	Thomas & Jenny Fagley	Hillyer Memorial Christian Church	Phillip Lewis	Meyliana Ng Koselack	Baptist Church	William Wade Jr
Kevin Bisby	Nelson & Cara Clark	Paul S. Fausneacht	Charlotte Hobbs	Sandra & John Liberto	W. Trent Ragland	John Servidio	Lisa & Gerald Wagoner
Dale & Glenna Blann	James Cockman	Col Thomas & Lynda Finnerty	Colon W. Hobby	Robert & Patricia Lindsay	Richard O'Brian	Mahendra Shah	Anthony Womack & Alison Kalinowski
Maria Bleier	Cathy & Danny Collins	Jennetta & Roger Fischbach	Dalton Holmes	Nancy Lipscomb	Stephen Oconnell	Nipun & Sue Shah	Wake Chapel Women's Fellowship
Sharon Page Bode	Elise Collins	First Baptist Church of Raleigh	Jinyuan Horng	Carolyn Littles	Patricia O'Leary	Parul & Himanshu Shah	Wake Forest Baptist/Theophilus Class
Eric M. Boehm	Mary Colombo	Mary Flieller	Michelle Horton	George & Alba Lock	George Olson III	Riti & Rubin Shah	David Watson
Alan Bohnwagner	Linda Cooper	Lela & Lattie Frank Floyd Sr.	Elissa Hughes	Elizabeth Loehfelm	Thomas & Rebecca Oxholm	Lin & Sharon Shehdan	Edgar R. Weathersby
Robert & Rebekah Boone	John & Linda Corcoran	Randall & Mary Frank	Marilyn Hull	Merri Lomax	Charles & Deborah Padvorac	W. David Shinn	William & Brigid Webb
Richard & Carolyn Booth	Sherie & Robert Cordell	Joanie Frazier	James Hurdis	Patricia Loughren	Suzanne Parker	Nader Shinouda	Barbara Ann Weinberg
Michael Bost	James Creekman	Diann & Christopher Fresa	Gail & Gray Hutchison Jr.	Kamal F. Loza	Tricia Parker	Phil Sipling	Linda & Mark Weiss
Ruth Bowen	Eugenia Crooms	Dawn Frevert	Mahlon & Rhoda Hutchison	Robert W. Lutz	Richard & Sandra Paur	Randall & Shana Smith	Paul & Colleen Wenker
Virginia & Daniel Boyle	Rebecca E. Crosson	Jerome & Jeanne Frieman	Michael Hynes	Deanna Macbeth	Douglas Pearce	Valentyna Sokolev MD	Weston and Sampson
Marsha & Ronnie Branscome	Anne Curti	Maura Fritz	IAT Insurance	Margaret Machamer	Paul Pennell	Richard & Lisa Solomon	Elisabeth Wheeler
Paul & Henrietta Braun	Dancing Moon Books & Gifts	Baird Garrabrant	Regina Imbriale	Drew MacLennan	Laura & John Peterman	Eric & Alice Stanford	Linda E. White
Mrs. Audrey Bray	Lucy C. Daniels	Julia Garrison	Elizabeth Imburg	Ronald & Marty Madsen	Julius Piland	Mary L. Stafford	Dawn M. Wilkinson
Robert & Phyllis Bray	Darwin Family Fund	Paul Gilster	J. Deane & Sandra Irving	Susan Mahon	Jacqueline Pires	Angela Stanley Martinez Lama Williams	Wilson and Sons Roofing
Adam Breeding	Helen S. Davenport	Glen Royal Baptist Church	Ravi Jaisinghani	Betty Mandell	Betty Platt	Nancy Stefansson	Hubert Winston
Leigh Anne Bridges	Susan Davis	A. Blanton & Judith Godfrey	Arthur James III	Samuel & Charlotte Mantiply	Robert Daryl Plautz	Stony Hill Baptist Church	Frederick & Lori Wollman
John & Amy Brien	Susanna & Robert Deacle	Gilles Godin	Deborah Janes	Arnold & Laura Martin	Patricia Pomerleau	Thomas B. Stovall Jr	Patricia Witt
Randall Brodd	Edward & Gail Deak	Sarah Greaser	John Jeffreys	Barbara A. Mason	Reginald & Carrie Ponder	Jack & Vicki Strandhoy	Nancy Worth
Karen Broderick	Clyde Deaver	Randolph Green	Amy Johnson	Lori & Larry Maurais	Joseph & Madeleine Pugliese	Mary S. Stroud	Barbara B. Wynne
Ellen Brown	Kristi Deese	Ruby Green	David & Karen Johnson	Edward McCarthy	Rajan Family Fund	James & Catherine Stuart	Cynthia R. Yager
Monica & Robert Bryan	Robert E. Denny	Nicole Griffin	James D. Johnson	Lena M. McClain	Raleigh Elks Lodge	Tracy Sturgill	Michael Yarborough
Paula Buhite	Stephen & Lesley Dinwiddie	Connie & Charles Grissom Jr.	Robert & Ann Johnson	Joan A. McGuire	The Edf Team Raleigh Office	Dawn Sutton	Virginia Yawn
David & Patricia Burgess	William Dix	Mario & Jo Guglielmi	Margaret Jordan	Rebecca McLamb	Thomas Rayne	Thomas & Carol Swanson	Ralph C. Yeager
Burkett Family Charitable Fund	Clari	Sara & Don Guinn	Amy Kagan	Medtronic	Carol Regina	John Stephen Swiger	Rosemary & Smedes York
Richard & Ann Horton Burts	James Dorsett III	Dawn Gum	Brian & Pamela Keel	A. Leonard Mehlich	Frances Richardson	Pushkar Tamhane	The Young Group of Fuquay
Dean & Marilyn Bushey	Anne E. Doster Ed.D.	Bhupender & Vasidha Gupta	Arthur Kilmartin	Meyer Family Foundation	Gloria & James Richardson	Ronald & Terri Tarter	
Woodson Byrd	Terry & Sandra Dover	Alan Hainey	Jacques Kittrell	William & Susan Mickey	John P. Riedy	David Tate	
Sally Cameron	Elisabeth Drennan	Bonnie Hall	Eileen Kleinfeldt	Scott Miller	Christopher & Michelle Reinhold	Donald & Ellen Tedder	
Eddie F. Campbell	Jamie Drenocky	Carolyn & George Hall Jr.	Doreen Klose	Joan & Tom Mistler	Cindy Roberts	John Terrien	
Capital City Civitan Club	Patricia M. Dukes	Stephen & Renee Harper	David Knox	Meena Mohan	Laurin Robertson	David and Theresa Tesh	

1001 Blair Drive, Suite 100 Raleigh, NC 27603
919-833-1749
www.wakemow.org



Executive Director: Ashley McCumber